

**1986/2.118**

Yoruba

*Female Twin Figure* circa 1925-1940

carved wood, glass beads, blue pigment, and metal

12 3/4 in x 3 3/8 in x 3 1/4 in (32.38 cm x 8.57 cm x 8.25 cm)

Gift of Dr. and Mrs. Milford Golden



**1987/2.79**

Yoruba

*Twin Figure* circa 1945

carved wood, beads, and blue pigment

9 7/16 in x 3 5/16 in x 3 in (23.97 cm x 8.41 cm x 7.62 cm)

Museum Purchase made possible by the Friends of the Museum of Art



**1997/1.321**

Yoruba

*Female Twin Figure* 20th century

carved wood, blue pigment, multicolored beads and brass

10 1/2 in x 3 11/16 in x 3 1/4 in (26.67 cm x 9.37 cm x 8.25 cm)

Gift of Dr. James and Vivian Curtis



**1986/2.122**

Yoruba

*Male Twin Figure* circa 1925-1940

carved wood, plastic beads, blue pigment, and metal

10 1/16 in x 3 1/8 in x 2 7/8 in (25.56 cm x 7.94 cm x 7.3 cm)

Gift of Dr. and Mrs. Milford Golden



**1986/2.116**

Yoruba

*Female Twin Figure* circa 1925-1940

carved wood, beads, blue pigment, and metal

10 7/8 in x 3 3/8 in x 3 3/8 in (27.6 cm x 8.6 cm x 8.6 cm)

Gift of Dr. and Mrs. Milford Golden



**2017/1.666**

Yoruba

*Female Twin Figure*

wood

10  $\frac{7}{8}$  in x 3  $\frac{1}{4}$  in x 2  $\frac{4}{5}$  in (27.62 cm x 8.25 cm x 7.14 cm)

Gift and partial purchase from the estate of Kurt Delbanco in honor of Nicholas Delbanco



**1997/1.322**

Yoruba

*Female Twin Figure* 20th century

carved wood, multicolored beads, cowrie shells, string and metal

10  $\frac{7}{16}$  in x 2  $\frac{13}{16}$  in x 2  $\frac{1}{4}$  in (26.51 cm x 7.14 cm x 5.72 cm)

Gift of Dr. James and Vivian Curtis



**1997/1.324**

Yoruba

*Twin Figure* 20th century

carved wood, metal and beads

10  $\frac{7}{8}$  in x 3  $\frac{3}{8}$  in x 3  $\frac{1}{4}$  in (27.62 cm x 8.57 cm x 8.25 cm)

Gift of Dr. James and Vivian Curtis



**1986/2.125**

Yoruba

*Male Twin Figure* circa 1925-1940

wood, glass beads, brass and blue pigment

9  $\frac{11}{16}$  in x 3  $\frac{1}{8}$  in x 2  $\frac{7}{16}$  in (24.61 cm x 7.94 cm x 6.19 cm)

Gift of Dr. and Mrs. Milford Golden



1900/1.100

Yoruba

*Male Twin Figure* 1900-1988

carved wood, glass and nutshell beads, twine, pigment and nail

11 1/8 in x 3 7/16 in x 2 9/16 in (28.3 cm x 8.7 cm x 6.5 cm)

Gift of the Marvin Felheim Collection



2005/1.192

Vili (Kongo)

*Power Figure* circa 1850

wood, iron nails, blades and fragments, and fiber cord

40 3/4 in x 13 3/4 in x 10 1/16 in (103.5 cm x 35 cm x 25.5 cm)

Gift of Candis and Helmut Stern



2015/2.48

William Adjété Wilson - b. 1962

*Colonisation* 2009

cloth with appliques

43 in x 63 in (109.22 cm x 160.02 cm)

Transfer from the Department of Afroamerican and African Studies, University of Michigan



2005/1.204

Chokwe

*Caryatid stool* 2nd half of 19th century

wood, glass beads, and brass tacks

7 15/16 in x 8 7/8 in x 8 11/16 in (20.16 cm x 22.54 cm x 22.07 cm)

Gift of Candis and Helmut Stern



**2001/2.60**

African

*Staff*

wood

13 in x 2 3/4 in x 2 3/16 in (33 cm x 7 cm x 5.5 cm)

Gift of Margaret H. and Albert J. Coudron



**2001/2.64**

Kongo

*Staff* Early to mid-20th century

wood

27 3/4 in x 1 15/16 in x 1 3/4 in (70.49 cm x 4.92 cm x 4.45 cm)

Gift of Margaret H. and Albert J. Coudron



**2016/1.206**

Fipa

*Standing Male Figure* late-20th century

carved wood with glass beads

17 1/2 in x 4 3/4 in x 4 in (44.45 cm x 12.07 cm x 10.16 cm)

Gift of Mary Paul and Bruce Stubbs in honor of Evan Maurer

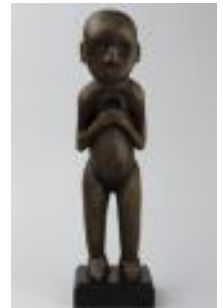

**2016/1.207**

Fipa

*Standing Male Figure* late-20th century

carved wood with glass beads

16 in x 4 3/4 in x 4 in (40.64 cm x 12.07 cm x 10.16 cm)

Gift of Mary Paul and Bruce Stubbs in honor of Evan Maurer



**2015/2.49**

Shani Peters - present

*Nzinga Future* 2014

ink on paper

36 1/4 in x 24 in (92.07 cm x 60.96 cm)

Transfer from the Department of Afroamerican and African Studies, University of Michigan



**LTL2017.2**

Qes Adamu Tesfaw - 1922

*The Founding of the African Union* 2009

oil pigment on canvas

53 in x 88 in (134.62 cm x 223.52 cm)



**2019/2.79**

Lamidi Fakeye - 1925

*Shango's Wife* before 1967

carved wood

17 x 3 x 4 in. (43.18 x 7.62 x 10.16 cm)

Gift of Lynn and Warren Tacha



**2019/2.80**

Lamidi Fakeye - 1925

*Flute Player* before 1967

carved wood

15 x 3 x 3 1/2 in. (38.1 x 7.62 x 8.89 cm)

Gift of Lynn and Warren Tacha



**2012/1.281**

Artist Unknown

*Moroccan Scribe's Box*

bronze with silver, copper and gold accents

17 1/2 in. x 7 1/4 in. x 5 1/8 in. ( 44.45 cm x 18.42 cm x 13.02 cm )

Gift of the Estate of Anne L. McGrew



**EL2020.3.1**

William Kentridge - 1955

*UBU Tells the Truth (Act I, Scene 2; Act II, Scene 1; Act II, Scene 5; Act III, Scene 4; Act III, Scene 9; Act IV, Scene 1; Act IV, Scene 7; Act V, Scene 4)*

1996-1997

Prints combining etching, aquatint and drypoint on paper

Loan from the School of Social Work



**EL2020.3.2**

Guinea

*Balafon*

wood

8 7/8 x 46 x 16 1/4 in. (22.54 x 116.84 x 41.28 cm)

Stearns Collection of Musical Instruments



**2020/2.2**

Masimba Hwati - b. 1982

*Ngoromera* 2020

brass, iron, copper, carbon steel, and plastic

14 ft. x 29 in. x 5 ft. 8 in. (426.72 x 73.66 x 172.72 cm)

Museum purchase made possible by the University of Michigan Office of Diversity, Equity, and Inclusion, and the Director's Acquisition Committee, 2020

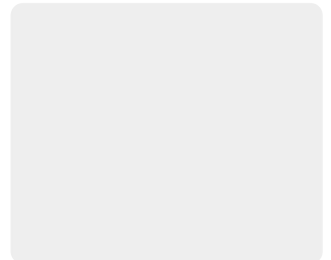

**EL2020.3.3**

Jon Onye Lockard - 1932 – 2015

*Detroit Soweto Pieta* 1988

5 ft. x 40 in. (152.4 x 101.6 cm)



**2017/1.626**

Kenyan

*Headrest*

wood

6 5/16 in x 6 1/2 in x 2 in (16 cm x 16.5 cm x 5 cm)

Gift and partial purchase from the estate of Kurt Delbanco in honor of Nicholas Delbanco



**2017/1.638**

Somalian

*Headrest*

wood

6 7/8 in x 6 1/4 in x 3 1/8 in (17.5 cm x 15.9 cm x 8 cm)

Gift and partial purchase from the estate of Kurt Delbanco in honor of Nicholas Delbanco



**LTL2011.1.1-8**

Jacob Lawrence - 09/07/1917 – 06/09/2000

*Untitled*

screenprint on paper

Collection of the Department of Afroamerican and African Studies



**EL2020.3.4**

Senufo

*Sejen (bird)* 1900-1966

wood

Promised gift of Marlene Ross



**EL2020.3.5.1**

Yaw Amankwa - 1956

*Bicycle Rider* 2006

brass

University of Michigan Museum of Anthropological Archaeology Collection



**EL2020.3.5.2**

Yaw Amankwa - 1956

*Bicycle Rider* 2006

wax

University of Michigan Museum of Anthropological Archaeology Collection



**EL2020.3.5.3**

Yaw Amankwa - 1956

*Logging Truck* 2006

brass

University of Michigan Museum of Anthropological Archaeology Collection



**EL2020.3.5.4**

Ohene Danso - 2000 – 2010

*Leopard* 2006

brass

University of Michigan Museum of Anthropological Archaeology Collection



**EL2020.3.6**

Egyptian

*Head Rest*

wood

Collection of the Kelsey Museum of Archaeology



**2020/2.53**

Mary Sibande - b. 1982

*Sophie/Elsie* 2009

fiberglass and cotton

6 ft. 1/16 in. x 13 ft. 1 1/2 in. (183 x 400 cm)

Museum purchase made possible by Joseph and Annette Allen





1970/2.13

Yoruba

*Male twin figure* 1900-1978

carved wood and blue pigment

12 in x 3 1/8 in x 3 1/8 in (30.48 cm x 7.94 cm x 7.94 cm)

Gift of Mr. and Mrs. Robert T. Weston



1986/2.121

Yoruba

*Twin Figure* circa 1925-1940

wood, glass beads and blue pigment

10 in x 3 1/8 in x 2 15/16 in (25.4 cm x 7.94 cm x 7.46 cm)

Gift of Dr. and Mrs. Milford Golden



2005/1.201

Chokwe

*Pwo Mask* circa 1890

wood, tukula powder, clay, string, metal, fur, snakeskin, cloth

11 7/8 in x 11 1/4 in x 6 11/16 in (30.1 cm x 28.6 cm x 17 cm)

Gift of Candis and Helmut Stern

